INTERNET ARCHIVE Wayback Machine
http://planetgroupentertainment.squarespace.com/
Go
90 captures
08 Dec 2007 – 16 Jun 2024
SEP MAR JUL
2019 08 2022 2023
About this capture

PlanetGroupEntertainment

THE ALTERNATIVE SOURCE FOR FILMED AND DIGITAL CONTENT

PlanetGroupEntertainment is an international company registered in the Republic of Ireland, with corresponding offices and studios in Paris and New York that produces, co-produces and distributes filmed and digital print, documentary, and dramatic content. We currently market our properties for licensing to Television Broadcasters world-wide, Commercial Content Streaming Systems and to Educational College/University Academic and Public Libraries.

FOR INFORMATION AND DETAILS ON OUR PROGRAMS PLEASE GO TO THE LINKS TO THE RIGHT.







You can scroll through our 2022 academic catalogue here:
http://planetgroupentertainment.squarespace.com/the-academic-library-catalogue/









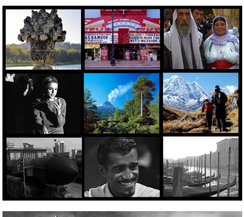





MAIN MENU

Welcome
Andy Warhol's Factory People
The Epic of Black Gold for Library Distribution
The Biography Program Library
Phil Spector for Library Distribution
The Fabulous Bertha Palmer
"Rx: MUSIC!" for Library Distribution
"Skywalker"
Circus Sarasota for Library Distribution
"Factory People" for Library Distribution
Gabriel Garcia Marquez for Library Distribution
Frida Kahlo for Library Distribution
Botero for Library Distribution
The Seminoles...The Unconquered
Making a Killing
Saddam Hussein for Library Distribution
Bogart, Grant, Stewart for Library Distribution
In Hollywood's Backyard for Library Distribution
The Factory People Interview Archive
Stalin for Library Distribution
The Academic Library Catalogue
'Paris Musette' for Library Distribution
'I,Tarzan' for Library Distribution
Burroughs for Library Distribution
Harlem Black Hope for Library Distribution
Ali Farka Toure for Library Distribution
Frank Sinatra , Sammy Davis Jr., Dean Martin
Factory People Book 2015 University Edition
Chekhov and Maria for Academic Distribution
Joseph Brodsky for Academic Distribution
Panama Canal...The Longest Shortcut
Havana Hip Hop Underground
Cuba: History Will Tell
Black History Month Specials
When the Iron Bird Flies
Blessings...The Tsoknyi Nangchen Nuns of Tibet
How Andy Made A Movie
How Andy Discovered Lou Reed The Velvets and Nico
Sinatra Makes Movies
Red Light Go!
On The Bus With Basie
Alvaro Mutis
Mark Nadler...Music From the Weimar
On The Trail of Jack Thorp
FOOD FOR THOUGHT
The Sivananda Yoga Video DVD
The 2018 Factory People REVISED Feature
The Californians
Ezidis of Iraq (Yazidis)
Montmartre...Pleasure, Crimes and Art
A Gardener of Versailles
The King of Mambo Perez Prado
Pytheas
Nepal
Fast From The Past
Cuba Son
Araucaria
Merchants of Venice
Tenderloin
The Bomb and Us (Full English Version)
On the Roads to Santiago
Sammy Davis Jr.
The Song of the Missing Men...Iraq
How Andy Discovered Edie and Invented A Superstar
Streaming and Downloading via VIMEO Versions Test
PIÑATA
How Andy (Warhol) Made A Painting
Billy and the F Catalogue
The Ladies Almanack
The Story of Oil The First 100 Years
The Story of Oil...The Rise of OPEC
The Story Oil...The Challenges Of The 21st Century
Brazil History "Dismantling of the Mountain"
Brazil Amazonia "The Second Encounter"
Brazil Music Culture "Semente" The Seed
Brazil Ethnomusicology: "Xingu" The Flute
Looking for Treasure Island
Planet Group on KANOPY
Planet Group on FILMS MEDIA GROUP
PlanetGroupEntertainmentNEWS

NEWS CATEGORIES

Contact Us Links
nagle.patrick@gmail.com

Copyright © 2009, PlanetGroupEntertainment Ltd. All rights reserved. Site by cloudyreason